

SEVILLA



**IDA: ADVANCED
DOCTORAL RESEARCH
IN ARCHITECTURE**

Antonio Tejedor Cabrera, Marta Molina Huelva (comp.)

IDA: Advanced Doctoral Research in Architecture
Sevilla: Universidad de Sevilla, 2017.

1.408 pp. 21 x 29,7 cm

ISBN: 978-84-16784-99-8

All right reserved. No part of this book may be reproduced stored in a retrieval system, or transmitted, in any form or any means without prior written permission from the Publisher.

EDITOR

Universidad de Sevilla

COMPILERS

Antonio Tejedor Cabrera

Marta Molina Huelva

DESIGN AND LAYOUT BY

Pablo Blázquez Jesús

María Carrascal Pérez

Daniel Longa García

Marina López Sánchez

Francisco Javier Navarro de Pablos

Gabriel Velasco Blanco

ADMINISTRATION AND SERVICES STAFF

Adoración Gavira Iglesias

Seville, november 2017

© 2017. IDA: ADVANCED DOCTORAL RESEARCH IN ARCHITECTURE

SEVILLA

IDE

ORGANIZED BY

iuacc
INSTITUTO UNIVERSITARIO
ARQUITECTURA Y CIENCIAS DE LA CONSTRUCCIÓN

 **uidus**
Escuela Internacional de Doctorado

arquitectura
Escuela Técnica Superior
Universidad de Sevilla

COLLABORATORS



Consejo Andaluz
de Colegios Oficiales
de Arquitectos



fundación **arquia**

All manuscripts have been submitted to blind peer review, all content in this publication has been strictly selected, the international scientific committee that participates in the selection of the works is of international character and of recognized prestige, an scrupulous method of content filtering has been followed in terms of its veracity, scientific definition and plot quality.

COMMITTEES

CONFERENCE CHAIRPERSONS

Antonio Tejedor Cabrera, *Coordinator of the PhD Program in Architecture and Director of the University Institute of Architecture and Construction Sciences, Professor Department of Architectural Design, University of Seville*

Marta Molina Huelva, *Secretary of the University Institute of Architecture and Construction Sciences, Professor of the Department of Building Structures and Geotechnical Engineering, University of Seville*

ORGANISING COMMITTEE

María Carrascal Pérez, *Department of History, Theory and Architectural Composition, University of Seville*

Mercedes Linares Gómez del Pulgar, *Department of Architectural Graphic Expression, University of Seville*

Ángel Martínez García-Posada, *Department of Architectural Design, University of Seville*

Pilar Mercader Moyano, *Department of Architectural Constructions I, University of Seville*

Domingo Sánchez Fuentes, *Department of Urban Planning and Spatial Planning, University of Seville*

Manuel Vázquez Boza, *Department of Building Structures and Land Engineering, University of Seville*

CONFERENCE SECRETARY

Pablo Blázquez Jesús, *Ph.D. student, Department of Architectural Design, University of Seville*

Marina López Sánchez, *Ph.D. student, Department of Architectural Design, University of Seville*

SCIENTIFIC COMMITTEE

José Aguiar-Universidade de Lisboa
Benno Albrecht-Università IUAV di Venezia
Francisco Javier Alejandro Sánchez-Universidad de Sevilla
Darío Álvarez Álvarez-Universidad de Valladolid
Antonio Ampliato Briones-Universidad de Sevilla
Joaquín Antuña-Universidad Politécnica de Madrid
Ángela Barrios Padura-Universidad de Sevilla
José María Cabeza Laínez-Universidad de Sevilla
Pilar Chías Navarro-Universidad de Alcalá
Juan Calatrava Escobar-Universidad de Granada
María Carrascal Pérez-Universidad de Sevilla
Helena Coch Roura-Universitat Politècnica de Catalunya
Jorge Cruz Pinto-Universidad de Lisboa
Carmen Díez Medina-Universidad de Zaragoza
Fernando Espuelas Cid-Universidad Europea
Alberto Ferlenga-Università IUAV di Venezia
Luz Fernández-Valderrama-Universidad de Sevilla
Vicente Flores Alés-Universidad de Sevilla
María del Carmen Galán Marín-Universidad de Sevilla
Jorge Filipe Ganhão da Cruz Pinto-Universidade de Lisboa
Carlos García Vázquez-Universidad de Sevilla
Sara Girón Borrero-Universidad de Sevilla
Francisco Gómez Díaz-Universidad de Sevilla
Amparo Graciani-Universidad de Sevilla
Francisco Granero Martín-Universidad de Sevilla
Francisco Hernández Olivares-Universidad P. de Madrid
Miguel Ángel de la Iglesia-Universidad de Valladolid
Paulo J.S. Cruz-Universidade do Minho
Francesc Sepulcre-Universitat Politècnica de Catalunya
Ángel Luis León Rodríguez-Universidad de Sevilla
Mercedes Linares Gómez del Pulgar-Universidad de Sevilla
María del Mar Loren Méndez-Universidad de Sevilla

Margarita de Luxán García de Diego-Universidad P. de Madrid
Madelyn Marrero-Universidad de Sevilla
Juan Jesús Martín del Río-Universidad de Sevilla
Luis Martínez-Santamaría-Universidad Politécnica de Madrid
Ángel Martínez García-Posada-Universidad de Sevilla
Mauro Marzo-Università IUAV di Venezia
Pilar Mercader Moyano-Universidad de Sevilla
Antonello Monaco-Università degli Studi di Reggio Calabria
Marta Molina Huelva-Universidad de Sevilla
José Morales Sánchez-Universidad de Sevilla
Eduardo Mosquera Adell-Universidad de Sevilla
María Teresa Muñoz Jiménez-Universidad Politécnica de Madrid
Jaime Navarro Casas-Universidad de Sevilla
José Joaquín Parra Bañón-Universidad de Sevilla
Víctor Pérez Escolano-Universidad de Sevilla
Francisco Pinto Puerto-Universidad de Sevilla
Mercedes Ponce Ortiz de Insagurbe-Universidad de Sevilla
Juan Luis de las Rivas Sanz-Universidad de Valladolid
Carmen Rodríguez Liñán-Universidad de Sevilla
Javier Ruiz Sánchez-Universidad Politécnica de Madrid
Joaquín Sabaté Bel-Universitat Politècnica de Catalunya
Victoriano Sáinz Gutiérrez-Universidad de Sevilla
Santiago Sánchez Beitia-Universidad del País Vasco
Domingo Sánchez Fuentes-Universidad de Sevilla
José Sánchez Sánchez-Universidad de Sevilla
Juan José Sendra Salas-Universidad de Sevilla
Julián Sobrino Simal-Universidad de Sevilla
Federico Soriano Peláez-Universidad Politécnica de Madrid
Rafael Suárez Medina-Universidad de Sevilla
Miguel Ángel Tabales Rodríguez-Universidad de Sevilla
Antonio Tejedor Cabrera-Universidad de Sevilla
Jorge Torres Cueco-Universidad Politécnica de Valencia
Elisa Valero Ramos-Universidad de Granada
Manuel Vázquez Boza-Universidad de Sevilla
Narciso Vázquez Carretero-Universidad de Sevilla
Teófilo Zamarreño García-Universidad de Sevilla

LT4

ANÁLISIS Y PROYECTOS
AVANZADOS

ANALYSIS AND ADVANCED PROJECTS / ANÁLISIS Y PROYECTOS AVANZADOS

p. 1057-1067: **NATURE INSIDE. THE FIGURES OF THE TREE AND THE FOREST AS SYMBOLIC REFERENCES IN THE CONTEMPORARY JAPANESE ARCHITECTURE** / p. 1068-1079: **LA NATURALEZA INTERIOR. LAS FIGURAS DEL ÁRBOL Y EL BOSQUE COMO REFERENTES SIMBÓLICOS EN LA ARQUITECTURA JAPONESA CONTEMPORÁNEA**
López del Río, Alberto

p. 1081-1088: **THE SATURATED WORLD OF CHARLES AND RAY EAMES: OBJECTS, ATMOSPHERE AND CELEBRATIONS** / p. 1089-1096: **EL MUNDO SATURADO DE CHARLES Y RAY EAMES: OBJETOS, AMBIENTES Y CELEBRACIONES**
Jódar Pérez, Ana Irene

p. 1097-1103: **CARLO SCARPA: ABSTRACTION AS AN ARGUMENT OF THE SUBLIME. RESEARCH STRATEGY** / p. 1104-1111: **CARLO SCARPA: LA ABSTRACCIÓN COMO ARGUMENTO DE LO SUBLIME. ESTRATEGIA DE INVESTIGACIÓN**
Ros Campos, Andrés

p. 1113-1123: **REM AT BOTH SIDES OF THE MIRROR** / p. 1124-1134: **REM A LOS DOS LADOS DEL ESPEJO**
Butragueño Díaz-Guerra, Belén

p. 1135-1144: **DOMESTIC BIG DATA. CLUSTER TOOL FOR THE ANALYSIS, ASSESSMENT, DIAGNOSIS AND DESIGN OF THE CONTEMPORARY COLLECTIVE HOUSING IN DENSE CITY CENTRES** / p. 1145-1155: **DOMESTIC BIG DATA. CLUSTER TOOL PARA EL ANÁLISIS, EVALUACIÓN, DIAGNÓSTICO Y PROYECTO, DE LA VIVIENDA COLECTIVA CONTEMPORÁNEA EN LOS CENTROS DENSIFICADOS DE LA CIUDAD**
Sallago Zambrano, Borja

p. 1157-1167: **ARCHITECT, WORK AND METHOD** / p. 1168-1179: **ARQUITECTO, OBRA Y MÉTODO**
Besa, Eneko

p. 1181-1191: **A CRITICAL ANALYSIS OF THE ARCHITECTURAL WORK OF MILTON BARRAGÁN** / p. 1192-1203: **ANÁLISIS CRÍTICO DE LA OBRA ARQUITECTÓNICA DE MILTON BARRAGÁN**
Casado López, Guillermo

p. 1205-1216: **CONTEMPORARY ARCHITECTURE AND ITS INTEGRATION WITH PATRIMONIAL ARCHITECTURE** / p. 1217-1228: **ARQUITECTURA CONTEMPORÁNEA Y SU INTEGRACIÓN CON EDIFICIOS PATRIMONIALES**
Martínez Gómez, Josué Nathan

p. 1229-1240: **THE URBAN FORM IN MORELLA AS A HISTORIC LABORATORY IN THE 21ST CENTURY** / p. 1241-1251: **LA FORMA URBANA EN MORELLA COMO UN LABORATORIO HISTÓRICO EN EL SIGLO XXI**
Beltran Borràs, Júlia

p. 1253-1263: **MODEL MANAGEMENT OF HABITABILITY IN PROTECTED WILD AREAS (ASP) CASE STUDY TORRES DEL PAINE NATIONAL PARK (PNTP), PATAGONIA CHILE** / p. 1264-1274: **MODELO DE HABITABILIDAD EN ÁREAS SILVESTRES PROTEGIDAS (ASP) CASO DE ESTUDIO PARQUE NACIONAL TORRES DEL PAINE (PNTP), PATAGONIA CHILENA**
Villanueva, Laura; Cuchi, Albert

p. 1275-1282: **DWELLING. INVARIANTS IN CONTEMPORARY ARCHITECTURE** / p. 1283-1290: **LA MORADA. INVARIANTES EN LA ARQUITECTURA CONTEMPORÁNEA**
Moreno Sánchez-Cañete, Francisco José; Martínez Díaz, Daniel; Bolívar Montesa, Carmen; Muñoz Carabias, Francisco

p. 1291-1300: **THE RECONSTRUCTION OF THE TRADITION. JUVENAL BARACCO AND THE RECOMPOSITION OF THE LOST CITY** / p. 1301-1311: **LA RECONSTRUCCIÓN DE LA TRADICIÓN. JUVENAL BARACCO Y LA RECOMPOSICIÓN DE LA CIUDAD PERDIDA**
Montestruque Bisso, Octavio

p. 1313-1321: **FROM THE IMMEASURABLE TO THE MEASURABLE** / p. 1322-1331: **DE LO INCONMENSURABLE A LO MENSURABLE**
Delpino Sapeña, Rossana María.

p. 1333-1343: **HIDDEN SPACE CARTOGRAPHY. ARCHITECTURAL EXPERIMENTATION LABORATORY** / p. 1344-1354: **CARTOGRAFÍAS DEL ESPACIO OCULTO. LABORATORIO DE EXPERIMENTACIÓN ARQUITECTÓNICA**
García García, Tomás ; Montero-Fernández, Francisco J.

p. 1355-1364: **ARCHITECTURE & ENTROPY. TIME AND DESTRUCTION AS A CREATIVE SUBJECT** / p. 1365-1375: **ARQUITECTURA Y ENTROPÍA. TIEMPO Y DESTRUCCIÓN COMO GENERADORES DEL PROYECTO ARQUITECTÓNICO**
Blázquez Jesús, Pablo

p. 1377-1381: **ARCHITECTONICAL LIMITS IN THE BIDIMENSIONAL WORK OF EDUARDO CHILLIDA** / p. 1382-1386: **LÍMITES ARQUITECTÓNICOS EN LA OBRA BIDIMENSIONAL DE EDUARDO CHILLIDA**
Dovale Carrión, Carmiña

p. 1387-1396: **DISASSEMBLING DOMESTICITY. HABITING HETEROTOPIAS** / p. 1397-1406: **DESMONTANDO LA DOMESTICIDAD. HABITANDO LAS HETEROTOPIAS**
M-Millana, Elena

ARCHITECTURE & ENTROPY. TIME AND DESTRUCTION AS A CREATIVE SUBJECT

Blázquez Jesús, Pablo⁽¹⁾

(1) Universidad de Sevilla, pablo.blazquez.jesus@gmail.com

Abstract: Based on the Second Principle of Thermodynamics, any architectural manifestation has inexorably to do with time and destruction from the very moment it is situated in reality. All creation is temporary and ephemeral, even if it aspires to an eternal permanence. Architecture is the support that gives shape to time, so that any object, building or city is nothing more than a system in continuous transformation.

Entropy opens a new territory from which to understand reality through destructive processes in time, however, architectural discipline has associated this concept with negative connotations, rejecting its anabolic and constructive capacity.

This article presents the state of a thesis that studies in depth the intense, vibrant and productive relationship between architecture and entropy, through its two fundamental variables: time and destruction. The main objective of the research will be to analyze various works, projects and actions that have used time and destruction as project material, thus justifying how entropy can be integrated into the architectural project.

Keywords: Architecture, Entropy, Time, Destruction, Architectonical Project.

1. Introduction

Energy has always been an object of research in architecture, from the search for shelter and comfort of primitive man, to the current struggle to achieve maximum energy efficiency of buildings. If we understand architecture as a process by which matter is transported through space to form a new structure, being the energy ability of bodies to perform a action and produce changes in themselves or others, it is undeniable to read that in any architectural process an invisible energy component is present at first sight.

In the 19th Century the concept of entropy, a magnitude whose value is relative and which measures the degree of organization of a system in a specific time interval, shifted the debate around the concept of energy towards thermodynamics, torpedoing the foundations established until that moment by mechanical physics. The definition of this concept, established by Nicolas Léonard Sadi Carnot through the Second Law of Thermodynamics, described how in an irreversible cycle the entropy variation is always positive, that is, any open system tends towards disorder (Magie 2011).

Whereas the First Principle of Thermodynamics postulates the quantitative conservation of energy, entropy introduces two variables: time and destruction. Few architects have assumed entropy as an indissoluble part of architecture, and by extension of life itself, since this would be equivalent to understanding that all creation is temporary and ephemeral, although from the outset it aspires to last forever.

The world can be observed through an entropic gaze that halve mainly in two variants: hand there are those who interpret that our planet is a closed and compensated system where everything tends to the equilibrium. However there is another reading that assumes these processes of change and transformation as irreversible over time and which incline towards the increase of entropy, ie towards disorder and destruction.

Perhaps one of the earliest approaches to entropy was the collection of drawings and engravings by Piranesi in the 18th century (Ficacci 2011). Visits to the Roman remains activated his interest in the past through the more than two thousand engravings of statues, buildings, reliefs and tombs. The decrepitude, abandonment and continued looting of these ruins serve as a catalyst for Piranesi to undertake an operation of contemporary archeology, a study of the archaeological remains made from a personal view that establishes a first action of knowledge and heritage which was unthinkable until that moment, and which give entropy an unavoidable aesthetic component.

Two centuries later, Robert Smithson follows in the footsteps of Piranesi, this time in the form of drifts and approaches to the contemporary ruins arisen by the process of deindustrialization and understood as entropic landscapes. On this occasion the American artist opposes the idea of romantic ruin, since

for him any building is a ruin from the very moment of its construction (Smithson 1996). Although for Smithson-entropy, was a constant process of disorder and degradation, he was able to establish an operative and productive relationship through his artistic actions that managed to make visible the inevitable arrow of time becoming one of the main figures of land-art. This became a movement that will serve as a basis for future interventions that will be establish direct connections between entropy, architecture, city, territory and landscape.

Entropy offers a new perspective from which to observe material reality over time, and is that this constant not only concerns degenerative processes as we have hitherto been stated, but are also related to systems that tend to order. That is where the entropy decreases, a variable also known as neguentropia or negative entropy, being able to affirm then that there is a creative part within the Second Principle of the Thermodynamics, a fact that was demonstrated by the work of the Russian physicist Ilya Prigogine on the dissipative structures (Prigogine and Kondepudi 1998).

This new territory has been followed by the Canadian architecture theorist Sanford Kwinter who advocates an architecture capable of reacting to the stimuli of the context in which it is situated giving rise to an up-to-date theory of the cybernetic (Kwinter 2001). However, given the breadth of the field that would be opened by the study of this new branch of knowledge, this thesis in development, and therefore this article presented here, try to focus on the relationship between architecture and entropy, understanding this last is a matter related with time and destruction.

2. State of the art

Entropy has been considered an annoying reality for architects, who are more concerned with continuing to cement their architectural thinking around the Vitruvian triad, understanding the architectural intervention from an attitude of control towards light and space through form and function and shifting the concept of *firmitas* towards issues more linked to solidity or resistance. Perhaps this is because the passage of time has not yet been accepted within our discipline as something natural and inevitable. However from an entropic point of view it is possible to displace the semantic meanings established so far for *firmitas*, *venustas* and *utilitas*.

The form in architecture can be observed as an intermediate state of matter that tends from an initial state, generated through an energy process necessary for its construction, to a final form fruit of the passage of time and degradation. Like the chrono-photographer Etienne-Jules Marey, any architectural manifestation can be observed as a instant photograph of an object exposed to entropy, which depletes the conception of any stable and perpetual form (Braun 1994). This matter makes any architectural intervention be envisaged as an open and flexible structure sustained by a structured and orderly temporal strategy that modifies the conception of function and durability current.

Acceptance of entropy makes us move from observing cities, territories and landscapes as closed and static systems to a new dimension in which the context where we intervene is framed in an open entropic system in which the time variable links to the architectural project.

Two images may be sufficient to understand the generalized attitude of architects in the face of the passage of time and therefore in the face of entropy during much of the 20th century: Gordon Matta-Clark, on the one hand, over Broadway during his performance known as *Clock Shower* (Moure 2006) seems to be the perfect metaphor for the positioning of our discipline, while René Burri's photographs of the decayed Ville Savoie (Quetglas 2004) are able to condense the absolute negation towards the entropic question by the Modern Movement. José Joaquín Parra quotes the following words from Le Corbusier: "Hemos nacido en el seno de la naturaleza. Antagonista, hostil a nuestras iniciativas, indiferente incluso, totalmente concentrada en sus propios acontecimientos, que no son sino borrascas, tempestades, desierto ardiente, noche y día, verano e invierno: destruye implacablemente nuestro trabajo, a cada hora, a cada día, a cada minuto: lo absorbe. No hay descanso ni tregua para su voracidad (...) Nos ponemos en pie contra ella, para escapar a su acoso, tratando de refrenarla, intentando dominarla. Si ella es el universo, desde siempre nosotros también hemos querido crear nuestro universo. Y lo defendemos" (Parra 2009).



Fig. 1 Gordon Matta-Clark, *Clock shower*, 1973

These examples cited above illustrate the attitude of resistance and the approach of attempted domination from the hostility of architects to entropy, a perpetual conflict that only leads to a systematic victory of entropy versus architecture. Perhaps it is time to analyze possible strategies that, from the architectural project, modify this relationship of confrontation and direct it towards mutual understanding by positively taking advantage of the entropy in favor of intervention on the city, territory and landscape. It would be interesting then to know the logics of these places from entropic positions that allow us to understand their peculiar functioning, and thus to observe the degradation and the passage of time to understand the laws that allow us to integrate and dialogue with them.

The specific study on the relationship between architectural project and entropy requires an analysis sustained in a wide catalog of looks and actions on time and destruction. This travel will take us along the thesis from the ancient engravings of Piranesi to the Iqualada Cemetery by Enric Miralles and Carme Pinós (Zabalbeascoa 1996). From the *Peintures de Feu* of Yves Klein (Ottmann 2010) to the utopian projects of the series "Premature architecture" by Isidoro Valcárcel Medina (Valcárcel 2011), from the Luis Longhi's intervention in the Teatro de Lima (Longhi 2008) to Robert Smithson's displacement of matter, since Albert Speer's "Theory of ruin" to Hamar Museum of Sverre Fehn (Norberg 2007) (...) It will then be possible to perceive a new look through these and other works that will allow us to conclude that it is possible to recognize new project strategies between architecture and entropy since an attitude of synergies hitherto unsuspected.

3. Objective

The main objective of this thesis is the analysis and definition of a thought around the architectural project that establish the existence of a direct relation between architecture and entropy, understood as a process of energy transfer over time. This approach will allow us to observe, through the extensive path of project action, invisible readings in a wide catalogue about art and architecture that order all these possible connections to establish a new way of observing the binomial: architecture and entropy, intuiting translatable guidelines to the architectural project.

4. Structure

The thesis is structured in five chapters, presented in this article in summary form. Five sections which focus on the relationship between architecture and, more specifically, to the architectural project and entropy. The first four chapters will serve to establish partial conclusions on the architecture and entropy's binomial that will allow to present methodological researches lines to develop, in the last of the chapters, a catalogue of architectural interventions made by the author which has been made possible by using time and destruction as generators of the architectural project.

The development of each of the chapters is structured from a careful selection of case studies and citations from very different authors that connect a continuous discourse which leads the reader towards conclusions, to end up in the fundamental objective of the thesis analysed in the last of the chapters.

Below is the content of each of the chapters:

4.1. Chapter 1: It will let us know the meaning of the variable "entropy" in different disciplines related to architecture in order to construct the hypothesis from which the research starts analyzing diverse projects in which it has tried to clear up the entropic variable of the architectural equation. The development of each of these cases will allow us to conclude that unless we exert a force of action contrary to constant and infinite entropy, all creation is inexorably ephemeral, and its form is nothing more than a variable state in continuous transformation.

4.2. Chapter 2: Presents a state of affairs which denotes how modernity has tried to create a static image of architecture cemented around the Vitruvian triad and in which the *firmitas* concept has been displaced by questions related to solidity or resistance and not both to assume the temporal as becoming natural and inevitable. However, it is possible to glimpse how some architects and urbanists have assumed the entropic condition of architecture and the hypothesis described in the previous chapter, being able to imagine the future of their works turned into ruins by time and destruction.

4.3. Chapter 3: It studies the relation between architectural project and destruction, and asks: is that all architecture implies? Some idea of demolition transforming nature, excavating quarries, altering buildings, etc. While the work of the architect seems to be linked only to the creation of forms, there

are professionals who have already investigated the anabolic condition of destruction, will allow project strategies in which destruction is used as project material to be observed

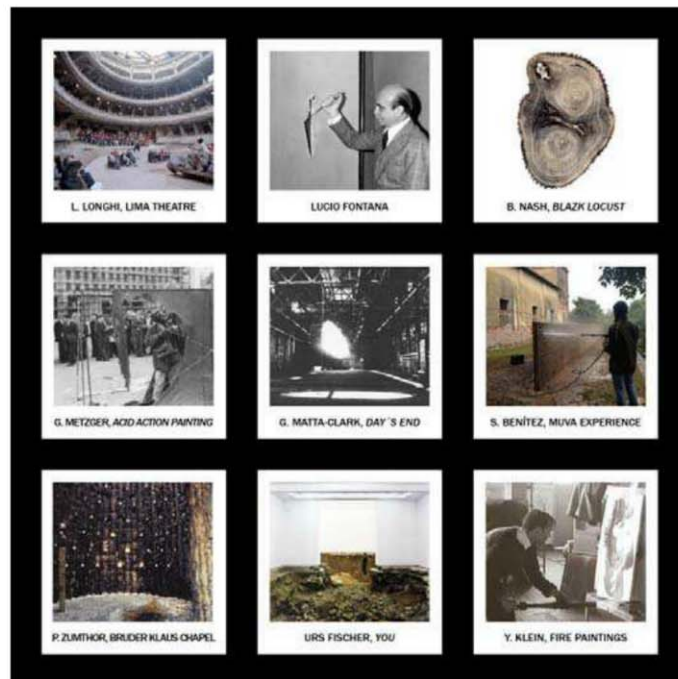

Fig. 2 Cases Studies: "Chapter 3"

4.4. Chapter 4: It studies the relation between architectural project and time through the analysis from different interventions in which time transformation can be manipulated in favour of their own creation. At the end of the chapter it will be demonstrated how there are creations that use time and destruction as project materials, and both are intrinsic components of the entropy, so, to top it all off, will launch a question that will lay the foundation of the end of the thesis: Is it possible to generate a productive and operative relationship between architectural discipline and entropy?



Fig. 3 Cases Studies: "Chapter 4"

4.5. Chapter 5: It will consist of two parts, one theoretical and one practical. The first one will answer the question that concludes the previous chapter, and will refer to building a framework in which a catalog of works of art and architecture will be synthesized along with entropy, which has been inserted as a further layer of the creative process. The second section will be directed to the presentation of interventions developed by the author in which the practicality of the use of entropy as generator of the architectural project will be verified.

5. Methodology, Progress and y Results

The methodology of this thesis, which is still under construction, consists, from the outset, of an extensive bibliography linked to the above-mentioned themes. It includes as the collection of a wide catalog on art and architecture that allows to put on the table diverse perspectives on the subject to study from different disciplines implicit in the same, from the most scientific and technical, to the most theoretical.

Once this content is compiled, is being carried out, a detailed study of each of them is being carried out. This has allowed relations to be drawn between them

Far from conceiving a linear and chronological advance, the structure presented above has allowed the development of each of the five chapters in parallel through different actions that have given rise to articles, conferences and projects which are inserted in each of the sections and are allowed to reach to the objectives marked initially.

Below are attached the summaries of each of these advances and results that begin to construct the section of the conclusions that the thesis will contain:

5.1. Article “Germinal ruins”: This article analyzes different case studies through which we can observe how there are strategies in which time and destruction can be manipulated as project materials. (Published in a book of congress chapters after peer review)

5.2. Article “Imagined futures”: This article is one of the possible connections of architects who have assumed the entropic condition of architecture. Modernity has tried to create a static image of architecture in which the temporary, inexorable and relentless has become denied by a broad spectrum of architectural discipline. Through a collection of texts, drawings and works by James Stirling, John Soane and Albert Speer, it is possible to observe the acceptance by this three architects that all construction is temporary and ephemeral, which allowed them to imagine the future of their buildings turned into ruins. (Article in process of peer review in a scientific journal)

5.3. Artículo “The ethereal city”: The objective of the article is to build a theoretical base that allows the hypothesis that any city, as well as all architecture, is in constant transformation to be defended. Through the analysis of various case studies it will become evident that any architectural manifestation, from the very moment it is situated in reality, has to do with time. Assuming this position and by way of conclusion, two projects of Enric Miralles, one of them in collaboration with Carme Pinós and another with Benedetta Tagliabue, will be analyzed as examples that allow the discovery of flexible strategies, unfinished and open over time for the sake of real sustainability. (Article in process of peer review in a scientific journal)

5.4. Conference “Readings about the entropic city”: Through the analysis of cases studies in different times and places, and assuming the objective of the event to analyze the city through the impact of the transhumant masses on it, it was possible to recognize the traces that tourism leaves on our cities, landscapes and territories sometimes in an obvious way and others hidden under different layers. It is architecture that is the support that gives shape to time, so that any object, building or city is nothing more than a system in continuous transformation. (Conference dictated in the framework of the ETSA A Coruña Architecture Festival)

5.5. Workshop “Entropic gazes”: The objectives with which I prepared the teaching that I gave in this workshop were several: to reflect on the relation between destruction, time and architecture; to study degenerative processes as potential methods for their use in architecture; use time as a tool capable of being installed in the architectural project; to verify through the realized action the existence of a strategy open to the entropy, etc. The activity was divided into two parts, the first of which were lectures by teachers, researchers and professionals in art and architecture (José Joaquín Parra, Ricardo Alario, Ángel Martínez and Carlos Bunga) which showed a new way of observing the relationship between the triad: architecture, time and destruction. The second part of the workshop consisted of an inaugural class in which I prepared a conference containing and developing in

extension the structure of the thesis through various cases of studies case studies to proposed the implementation of specific actions with the students on the city of Seville that use entropy as project material. The following two actions are described (Workshop organized by the author in the frame of the XVII Cultural Week of the ETSA Sevilla):

5.5.1. Action “Mill wheels”: During the 16th Century the builders of the stately homes of the centre of Seville moved from the periphery the wheels of flour mills belonging to these families. Those stones were placed in the bases of the facades of the buildings, next to the corners. The reason was simple: The fragile wall that was used in the constructions of the time hardly endured, the rubbing of the wheels of the cars that collided with them when moving along the narrow streets, collided irreparably. The mill wheels were then used to cushion the impacts. It is easy to observe a history of time and destruction written on those stones, from the friction of the wheel in the mill, to the wear and tear caused by the impacts of the horse carriages that still continue today. The intervention consisted of trying to extract part of this footprint through the use of coal and paper; a simple action of friction allowed us to condense time and destruction giving rise to beautiful plates titled with the name of the street and its position.



Fig. 4 Don Remondo's Street Wheels N° 2, Seville, 2017

5.5.2. Action “What is hidden”: Salvador Square in Seville is one example of how one place is capable of absorbing different uses over time: Muslim souk, market, Christian cemetery, sacred space in the great baroque celebrations, plaza-saloon, public parking, and today it's one of the most popular leisure areas of the city of Seville. We propose a possible action in the square where during the night we would set a series of graves (measuring 2.10x0.80m wide, by 0.65m high) in the area of greatest pedestrian flow, with an amount of sand by each needed to cover the body of an adult: The unexpected action would make the pedestrian respect the routes between the tumuli to understand that someone or something is hidden under those small mountains, perhaps the people who walk there would speculate on the existence of a sacred place under his feet. As the day passed the sand would be dispersed around the square thanks to the passing of the passers-by, who would eventually forget the presence of the cemetery in the same way that the cities have managed to absorb these old constructions. The tiny grains of sand would be distributed through the city of Seville reaching other places that hide, to our surprise, the presence of other hidden fields. This action could not be realized in its entirety because of its size, although it was reproduced on a smaller scale reproducing the volume of a person's ashes, and being photographed every week until within a month, the sand disappeared completely from the Square.

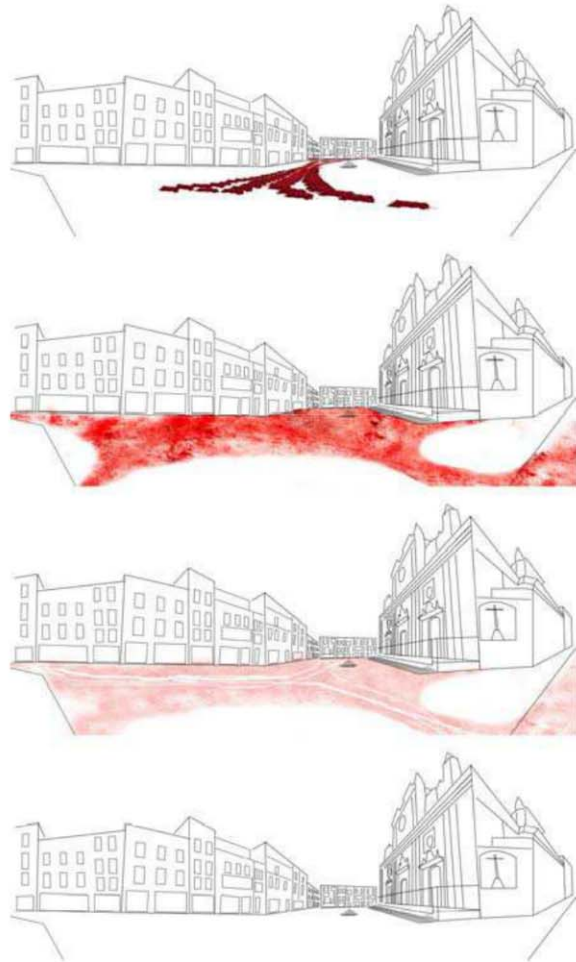

Fig. 5 VV. AA., *What is hidden*, Seville, 2017

5.6. Project “Displaced Typologies”: Spanish suburbs are a monotonous landscape of abandoned concrete structures. At a time when there is once again a demand for burial grounds far away from the city, interest in these premature ruins has been increasing: would it be possible to recycle these empty shells by transforming them into cemeteries? This intervention uses time and destruction as generators of the architectural project itself to present, by way of conclusion, an action that assumes the deterioration of the thousands of obsolete housing structures as an intrinsic element of the project strategy. (Project that obtained a Mention in the Competition “Unfinished” and was exhibited in the Pavilion of Spain of the Biennial of Architecture of Venice 2016)



Fig. 6 Author, "Displaced Typologies", 2016

5.7. Project "Time, great sculptor": It was proposed the design, construction and dismantling of an ephemeral intervention in the Revellín square of Logroño, an enclave marked by the presence of the medieval wall that makes evident the existence of the various temporal strata of the city. The mandatory materials to be used were 20 panels of wood, which together with the chosen ones for the realization of the project (Ice and Plastic Mesh) allowed an easy physical construction of the pavilion, which gave rise to a calculated object so that in the 5 days during which the festival takes place, it would be dismantled naturally, without needing any final action. If all architectural creation is ephemeral, perhaps this is the occasion to develop an intervention in which time and destruction arise as catalysts of the project itself. *Time, great sculptor* (Yourcenar 1989), serves as a title and leitmotiv of an intervention that denies the solidification of a specific moment, to end up settling in the time of the festival itself, creating a different urban action in every hour, minute and second. (Project selected as Finalist in the Festival of Art and Concentric Architecture 03 of Logroño and exhibited at the Headquarters of the College of Architects of La Rioja)

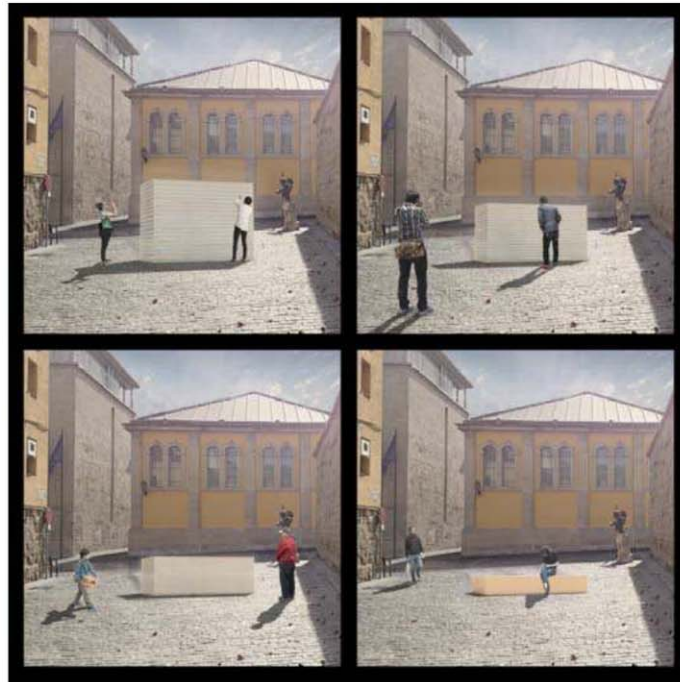

Fig. 7 Author, "Time, great sculptor", 2017

6. References

- Ábalos I (2005) *Atlas pintoresco 1: El observatorio*. Gustavo Gili, Barcelona
- Ábalos I (2008) *Atlas pintoresco 2: Los viajes*. Gustavo Gili, Barcelona
- Ábalos I (ed) (2009) *Naturaleza y artificio: el ideal pintoresco en la arquitectura y el paisajismo contemporáneo*. Gustavo Gili, Barcelona
- Anaut, A (ed) (2010) *El tiempo expandido*. La Fábrica, Madrid
- Arnheim R (1995) *Hacia una psicología del arte: arte y entropía (ensayo sobre el desorden y el orden)*. Alianza, Madrid
- Borrego I (2012) *Materia informada. Deformación, conformación y codificación. Los tres procedimientos de almacenamiento de información en la materia*. Tesis, Universidad Politécnica de Madrid
- Braun M (1994) *Picturing time : the work of Etienne-Jules Marey (1830-1904)*. University of Chicago Press, Chicago
- Cadwell M (2008) *Strange Details*. The MIT Press, Cambridge
- Cairns, S, Jacobs JM (2014) *Buildings must die: a perverse view of architecture*. The MIT Press, Cambridge
- Careri F (2013) *El andar como práctica estética*. Gustavo Gili, Barcelona
- Fernández Galiano L (1991) *El fuego y la memoria: sobre arquitectura y energía*. Alianza, Madrid
- Fernández Galiano L (2006) *Una historia de violencia*. *Arquitectura Viva* 110
- Ficacci L (2011) *Giovanni Battista Piranesi : catálogo completo de grabados*. Taschen, Köln
- Flam J (ed) (1996) *Robert Smithson: the collected writings*. University of California Press, Los Ángeles
- Fundación Beulas (2008) *Los tiempos de un lugar*, Huesca
- Fundación Caja Madrid (2004) *Paisaje y memoria*, Madrid
- García-Germán J (ed) (2009) *De lo mecánico a lo termodinámico: por una definición energética de la arquitectura y el territorio*. Gustavo Gili, Barcelona
- García-Germán J, Prieto E, Rodríguez J (eds) (2016) *Atlas entropía: #Madrid*. Ediciones asimétricas, Madrid
- International Anatomical Nomenclature Committee (1966) *Nomina anatomica*. Excerpta Medica, Amsterdam
- Longhi L (2008) *Intervención en las ruinas del Teatro Municipal de Lima*. *ARQ* 68
- Kubler G (1988) *La configuración del tiempo: observaciones sobre la historia de las cosas*. Nerea, Madrid
- Kwinter S (2001) *Architectures of time: toward a theory of event in modernist culture*. The MIT Press, Cambridge
- Macaulay R (1965) *Esplendor de las Ruinas*. Grijalbo, Barcelona
- Maderuelo J (2008) *La construcción del paisaje contemporáneo*. Fundación Beulas, Huesca
- Magie WF (2011) *The second law of thermodynamics memoirs by Carnot, Clausius, and Thomson*. Milton Keynes, Nabu Public
- Manacorda F, Yedagr A (eds) (2009) *Radical Nature: art and architecture for a changing planet 1969-2009*. Koenig Books, Londres
- Mari A (ed) (2005) *El esplendor de la ruina*. Fundació Caixa Catalunya, Barcelona
- Martínez García-Posada A (2016) *La ciudad entre sus escombros*. *Revista Europea de Investigación en Arquitectura* 6
- Martínez García-Posada A (2009) *La destrucción creadora*. *Arquitectos* 187
- Martínez García-Posada Á (2009) *Sueños y Polvo: cuentos de tiempo sobre arte y arquitectura*. Lampreave, Madrid
- Martínez García-Posada Á (2014) *Paseos en Espiral*. Lugadero, Sevilla
- Miralles E (2011) *¿De qué tiempo es este lugar?*. DC 17-18
- Moneo R (1985) *La vida de los edificios*. *Arquitectura COAM* 256
- Mostafavi, M, Leatherbarrow D (1993) *On weathering: the life of buildings in time*. The MIT Press, Cambridge
- Moure G (ed) (2006) *Gordon Matta-Clark: Obras y escritos*. Poligrafía, Barcelona

Muro C (ed) (2016) Conversaciones con Enric Miralles. Gustavo Gili, Barcelona
 Norberg C (2007) Sverre Fehn: opera completa. Electa, Milán
 Ottmann (2010) Yves Klein: obras y escritos. Polígrafa, Barcelona
 Pallasmaa J (2011) Materia, hapticidad y tiempo: Imaginación material y la voz de la materia. El Croquis 158
 Parra Bañón JJ (2009) Arquitecturas terminales: teoría y práctica de la destrucción. Universidad de Sevilla, Sevilla
 Prigogine I (1998) El nacimiento del tiempo. Tusquets, Barcelona
 Prigogine I, Kondepudi (1998) Modern thermodynamics : from heat engines to dissipative structures. John Wiley and Sons, Chichester
 Quetglas J (1989) Nubes, ángeles y ciudades. Quaderns D'Arquitectura i Urbanisme 183
 Quetglas J (2004) Le Corbusier y Pierre Jeanneret : Villa Savoye, "Les heures claires", 1928-1962. Rueda, Madrid
 Rubio A (ed) (2016) Tiempo presente: permanencia y caducidad en la arquitectura. General Ediciones Arquitectura, Valencia
 Ruskin J (1964) Las siete lámparas de la arquitectura. Aguilar, Pamplona
 Sebald WG (2003) Sobre la historia natural de la destrucción. Anagrama, Barcelona
 Sir John Soane's Museum (1999) Visions of ruin: architectural fantasies & designs for garden follies, Londres
 Smithson R (1996) Robert Smithson: the collected writings. Berkeley, University of California Press
 Solà-Morales I (1985) Teoría de la intervención arquitectónica. Quaderns d'arquitectura i urbanisme 155
 Valcárcel I (2011) Museo de la ruina. Quaderns D'Arquitectura i Urbanisme 263
 Weston R (2008) Materiales, forma y arquitectura. Blume, Barcelona
 Yourcenar M (1989) El tiempo, gran escultor. Alfaguara, Madrid
 Zabalbeascoa A (1996) Igualada cemetery. Phaidon, Londres