

DESPIECE DE PANELES DE FIBROCEMENTO

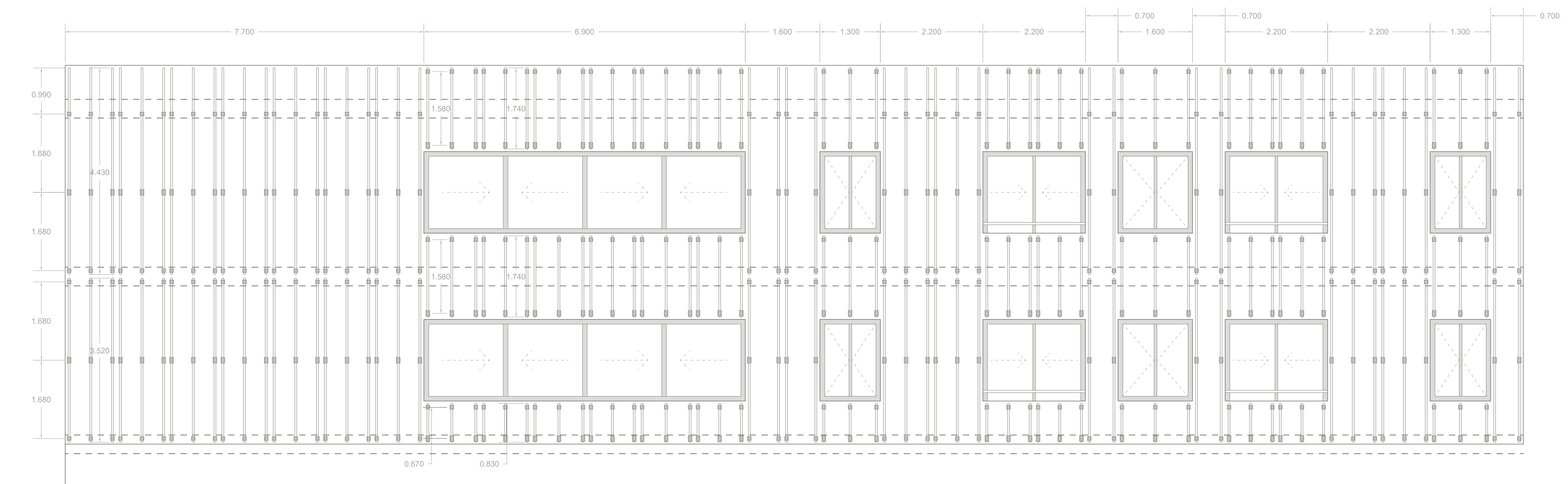

DESPIECE DE SUBESTRUCTURA

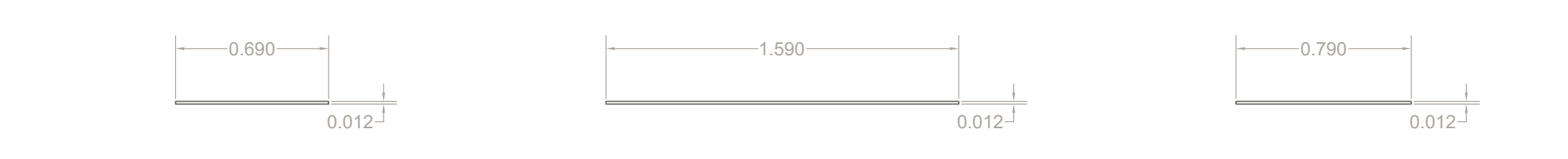
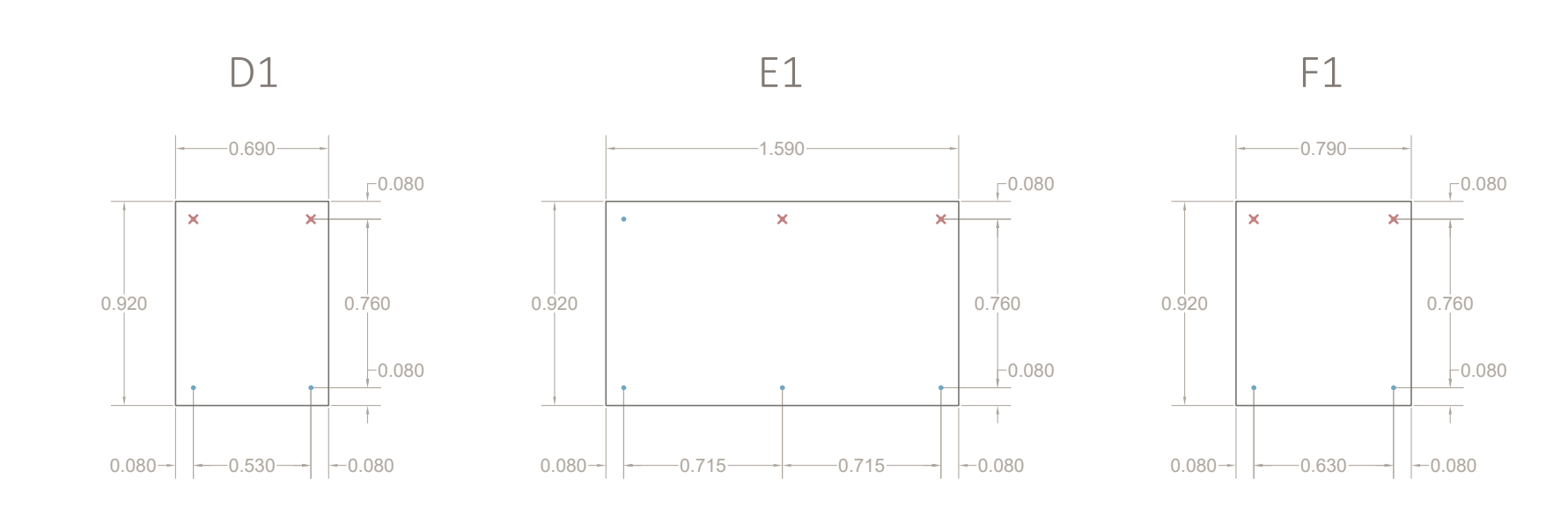
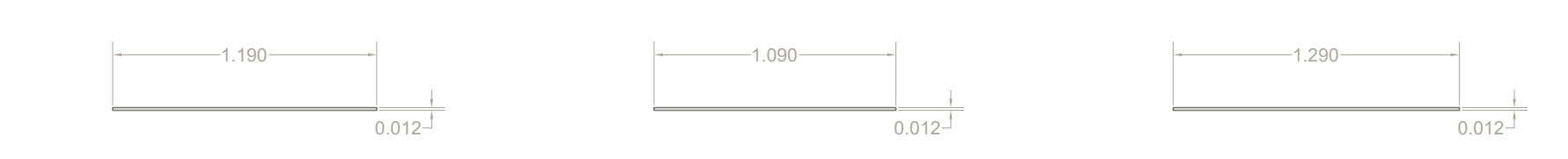
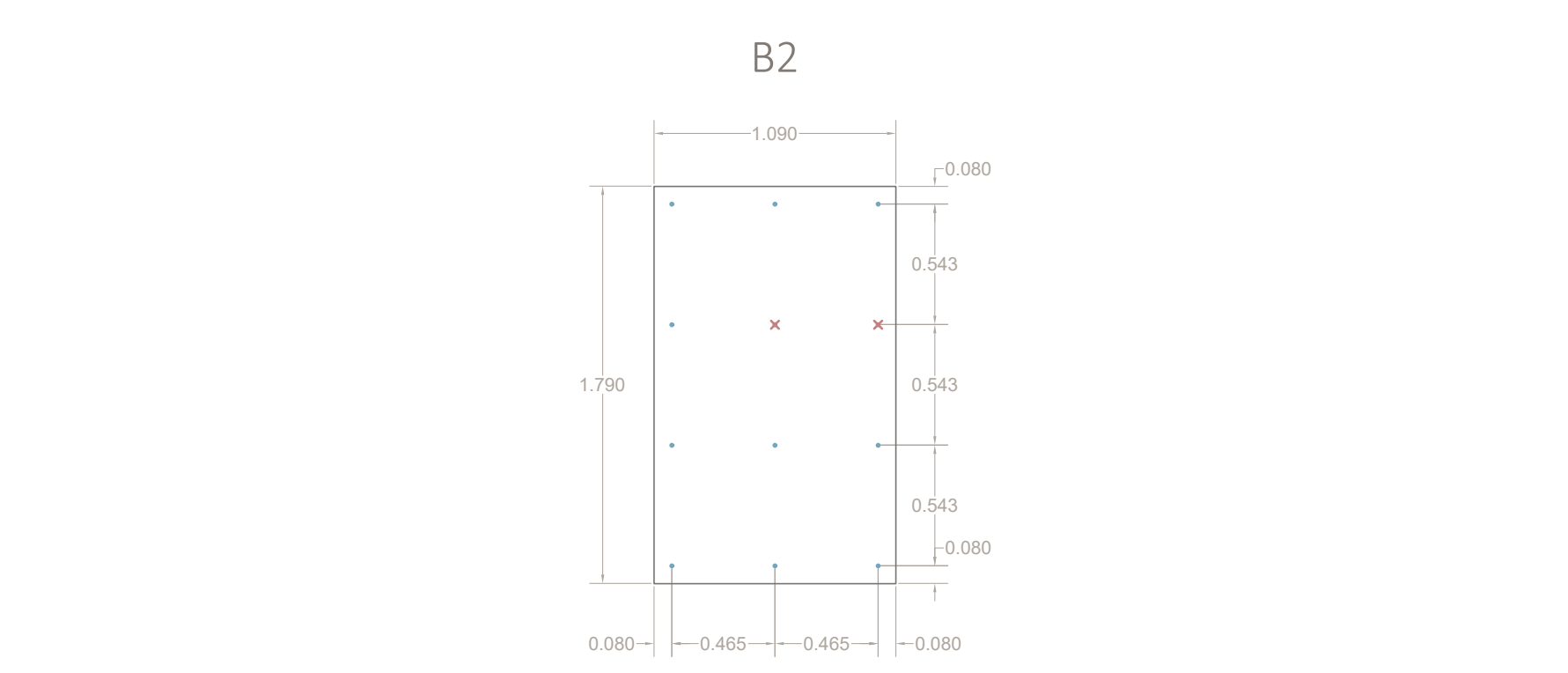
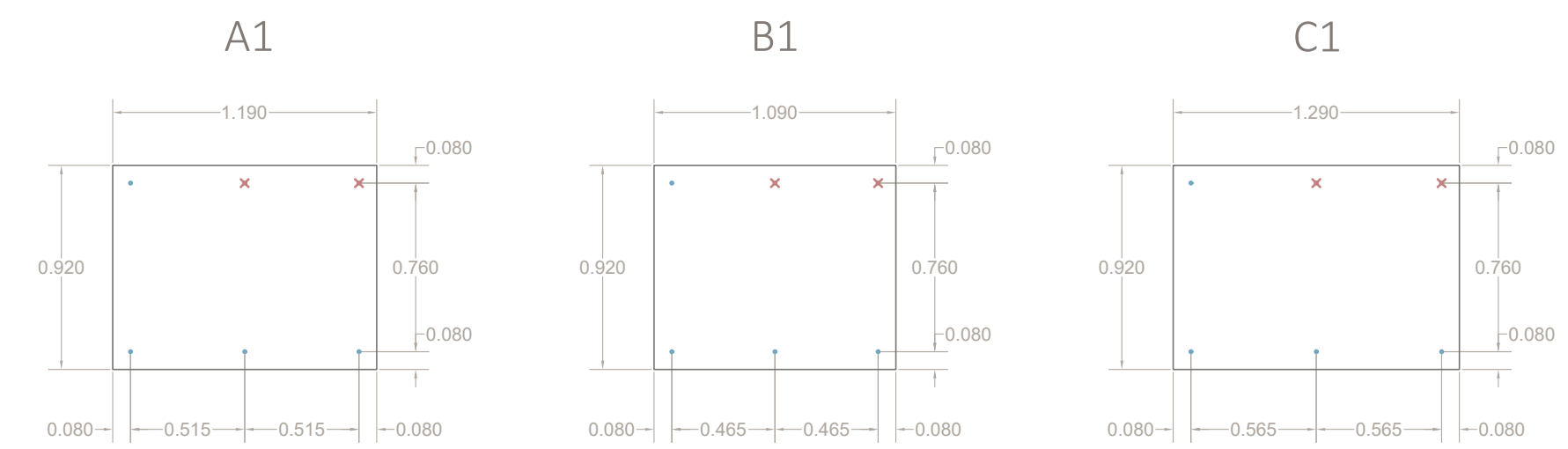
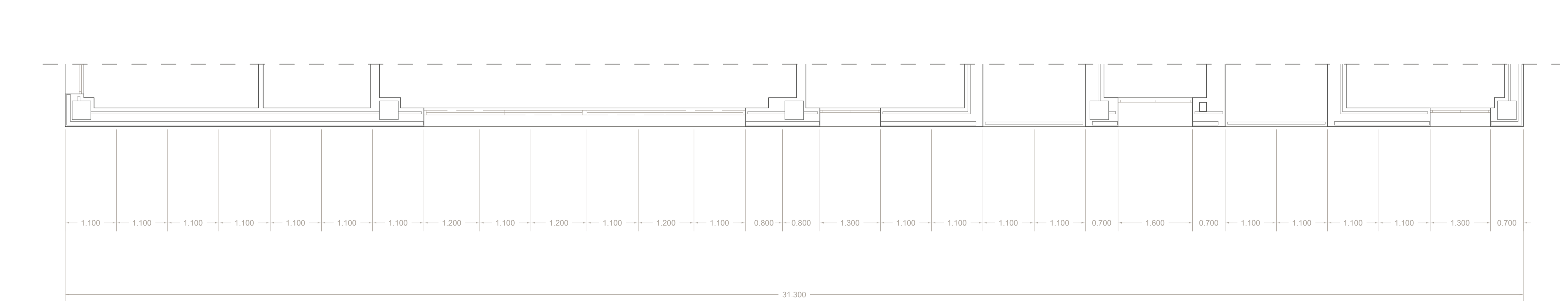

13	DISEÑO Y DESPIECE DE FACHADA	
	ARQUITECTURA PARA EL ENVEJECIMIENTO	MA 01
	P.F.C. E.T.S.A. SEVILLA	06-07-2021
	GUILLERMO E. DELGADO VALERA	CURSO 20/21

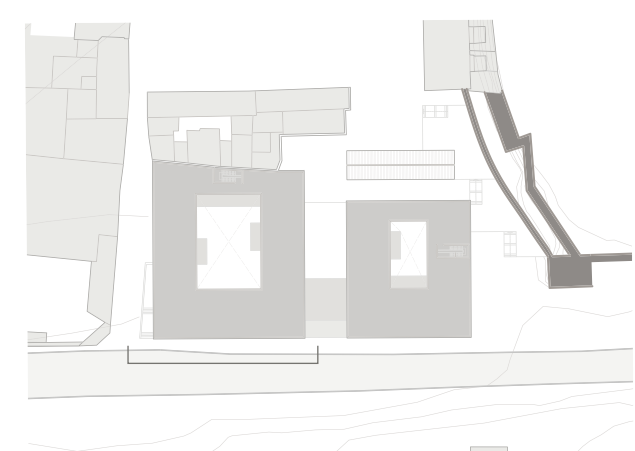

- ANCLAJES FIJOS MONTANTES SUBESTRUCTURA
- ANCLAJES MÓVILES MONTANTES SUBESTRUCTURA

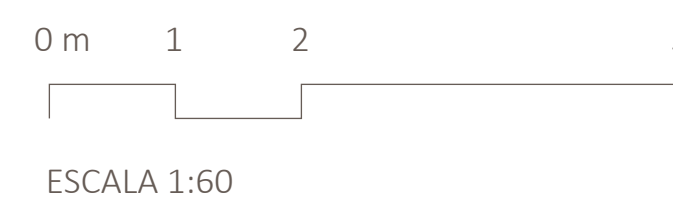

- ✕ ANCLAJES FIJOS PANELES
- ANCLAJES MÓVILES PANELES

